

228
and recorded in vol 228 p. 152
Celia Lawrence
Register of Deeds Greenville Green Mills Community, S.C.

1.00

LL-15

228

JAN 4 1957

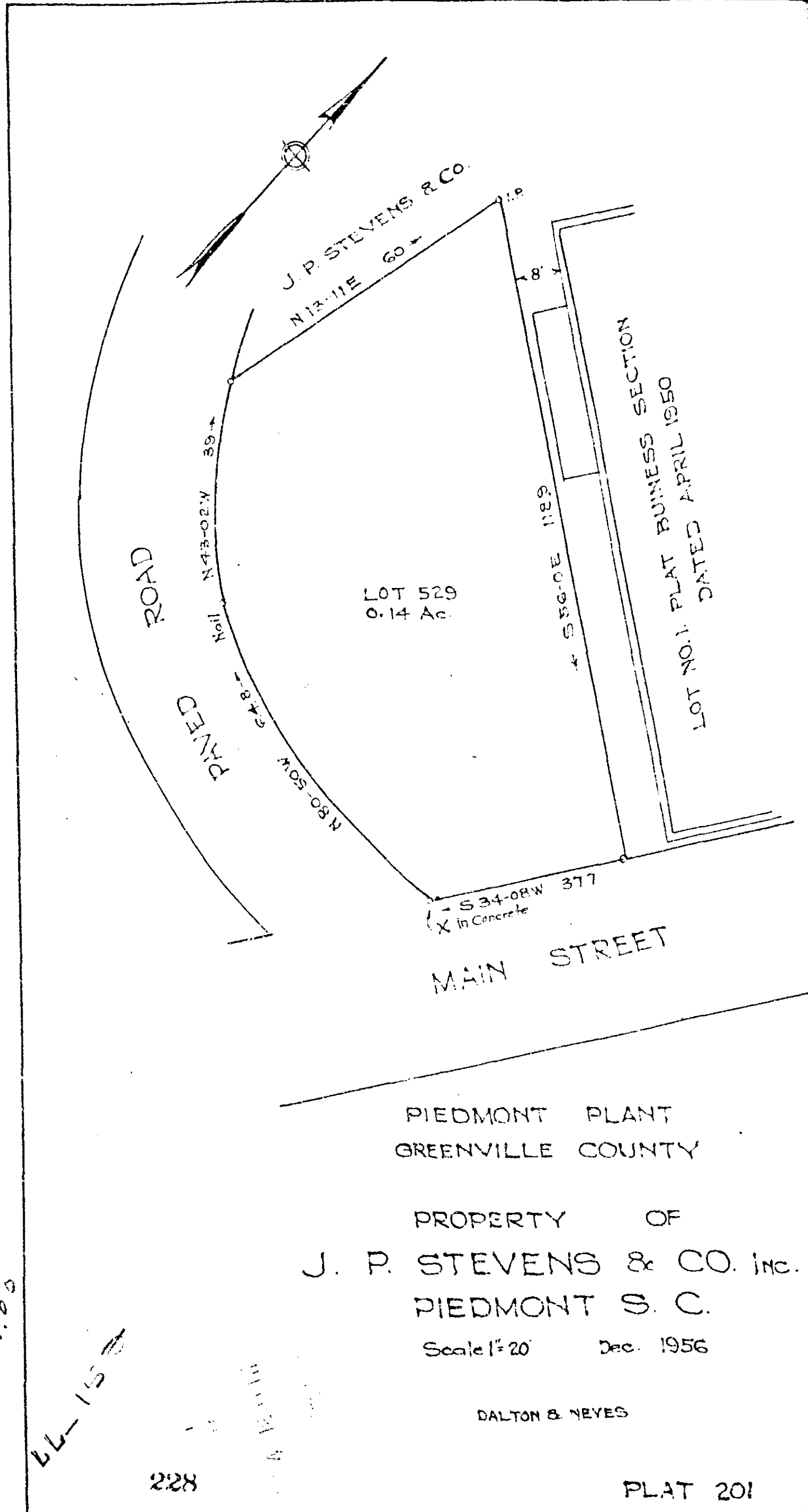

PIEDMONT PLANT
GREENVILLE COUNTY

PROPERTY OF
J. P. STEVENS & CO. INC.
PIEDMONT S. C.

Scale 1"=20' Dec. 1956

DALTON & NEVES

PLAT 201